

Plananpassung

Bauherr:
Willi und Christina Schnider, Boumatte 4, 6170 Schüpfheim

Objekt:
Anbau Garage, Ober-Wilegg 1, 6173 Flühli

Zeichner: EB/MW
Datum: 19.12.2019
Rev.: 28.10.2022
Mst: 1:100 / Format: 84/50

 Abbruch  Neu

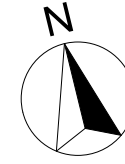

Der Bauherr und Grundeigentümer : _____

Der Architekt : _____

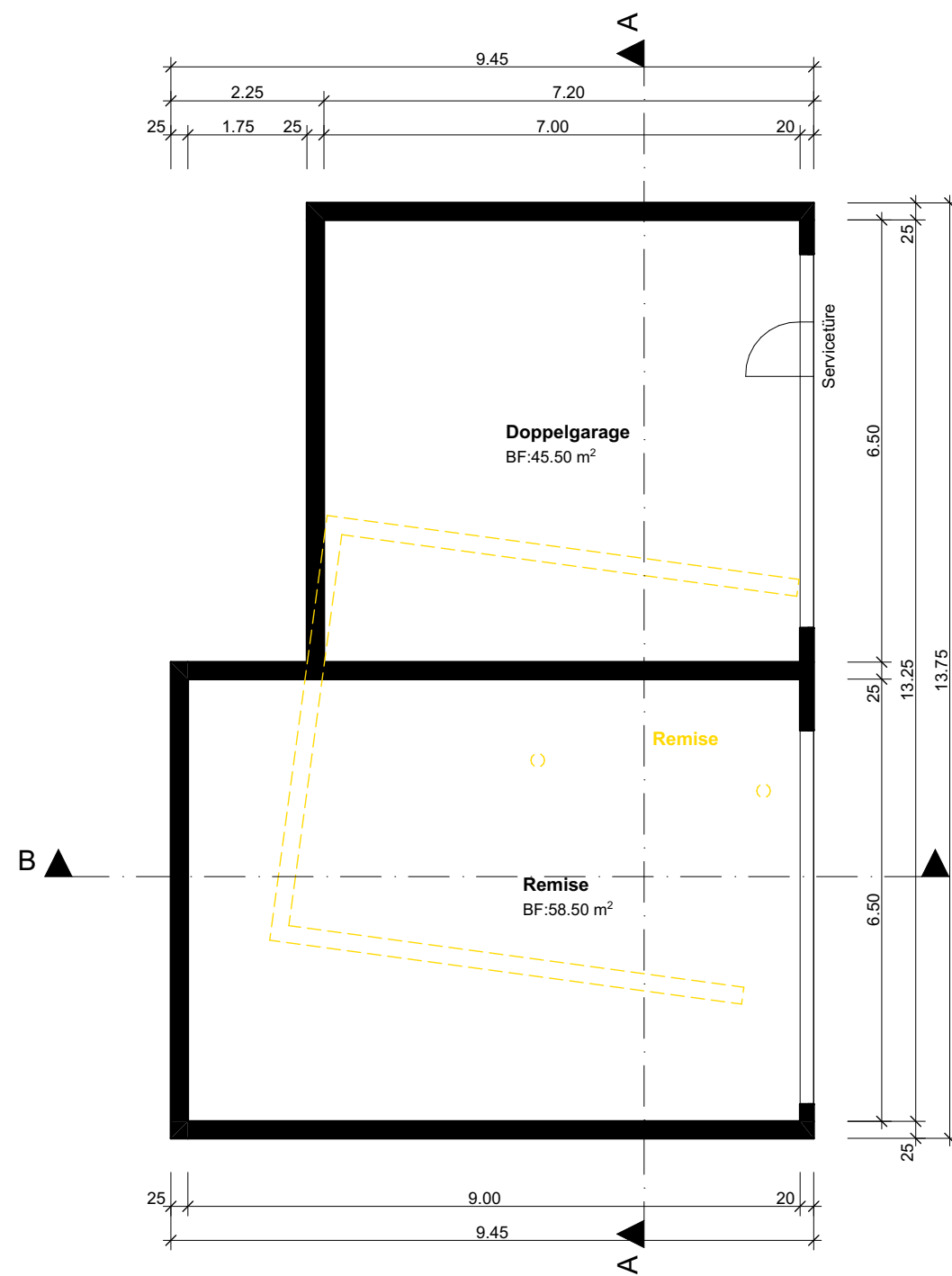

Untergeschoss

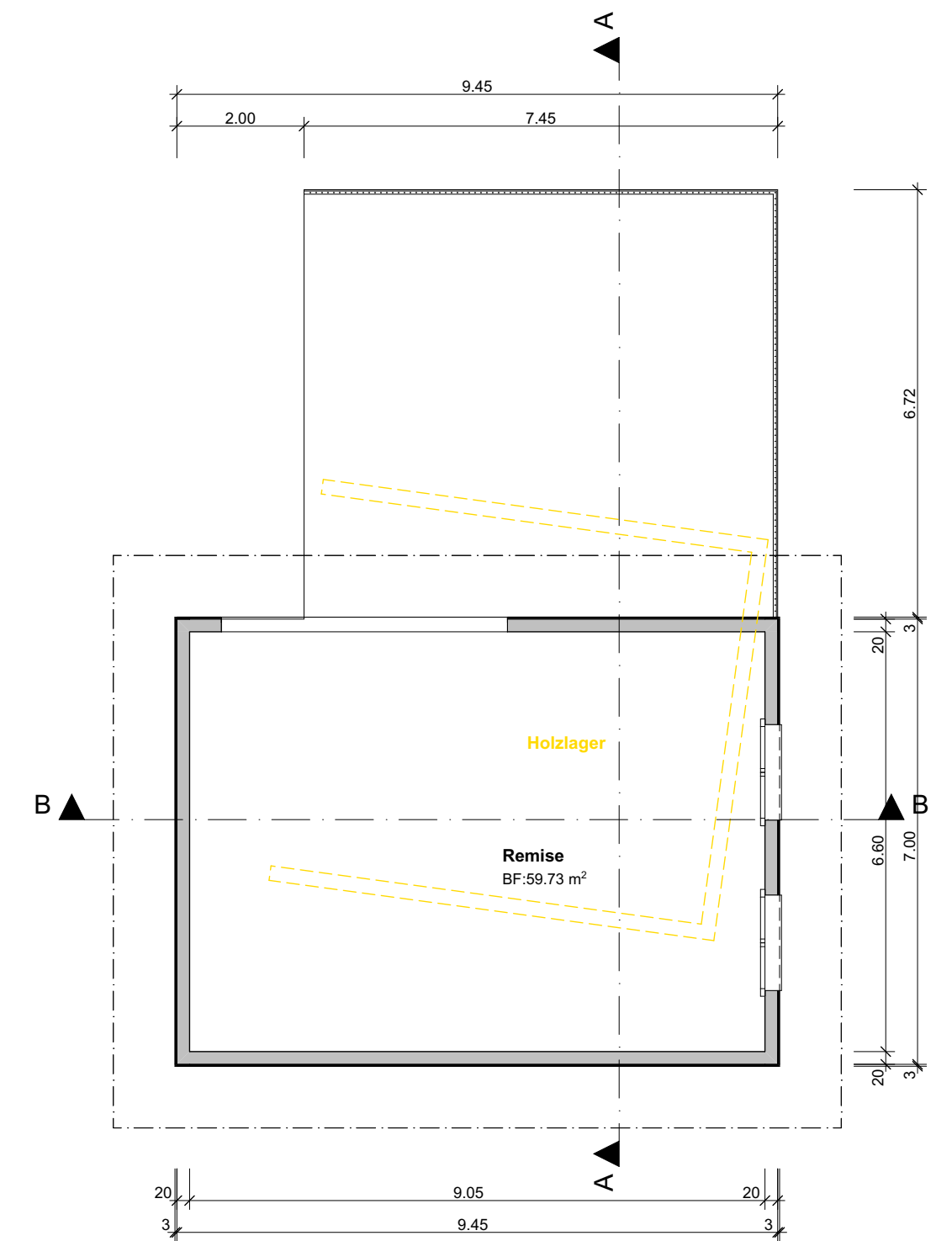

Erdgeschoss

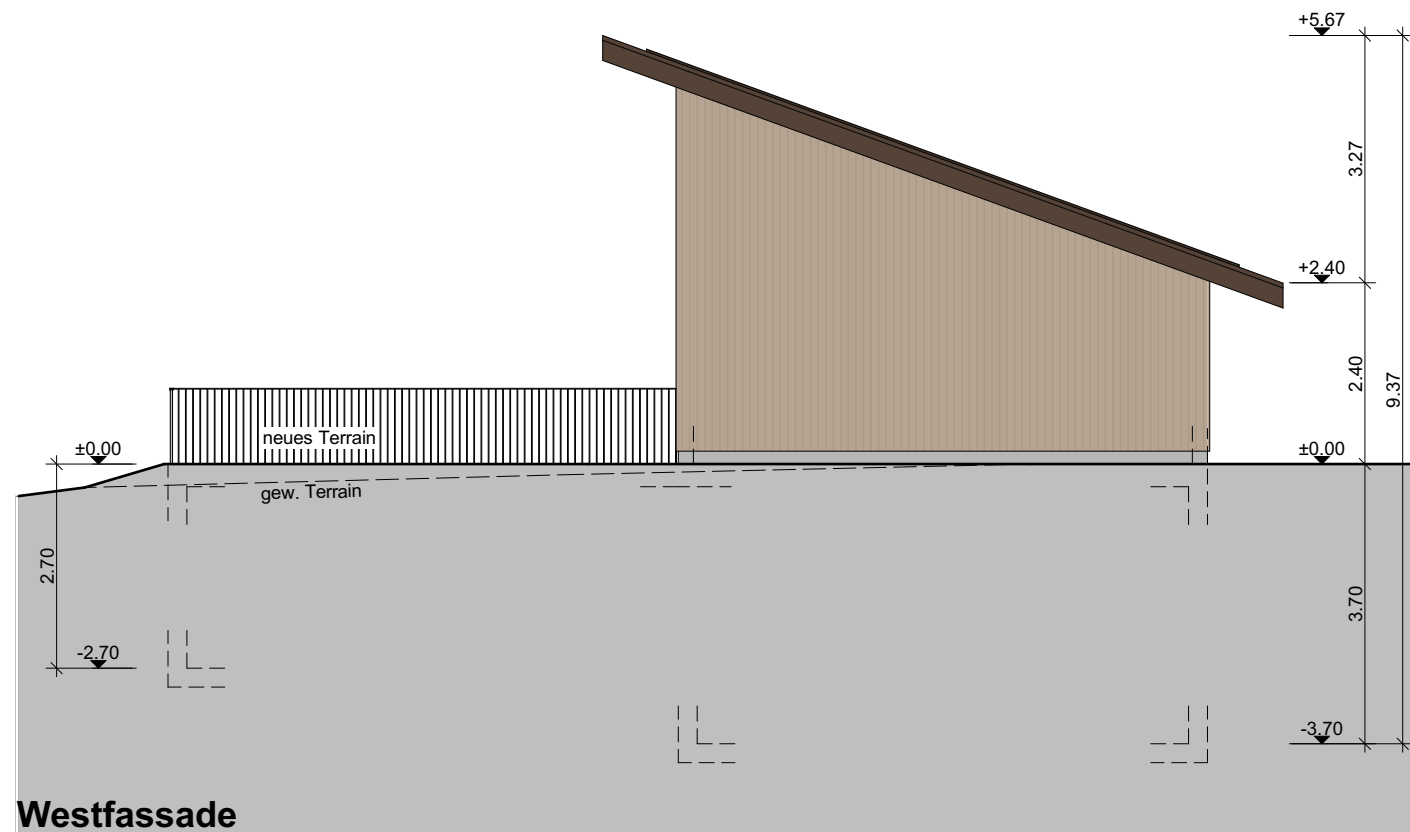

Westfassade

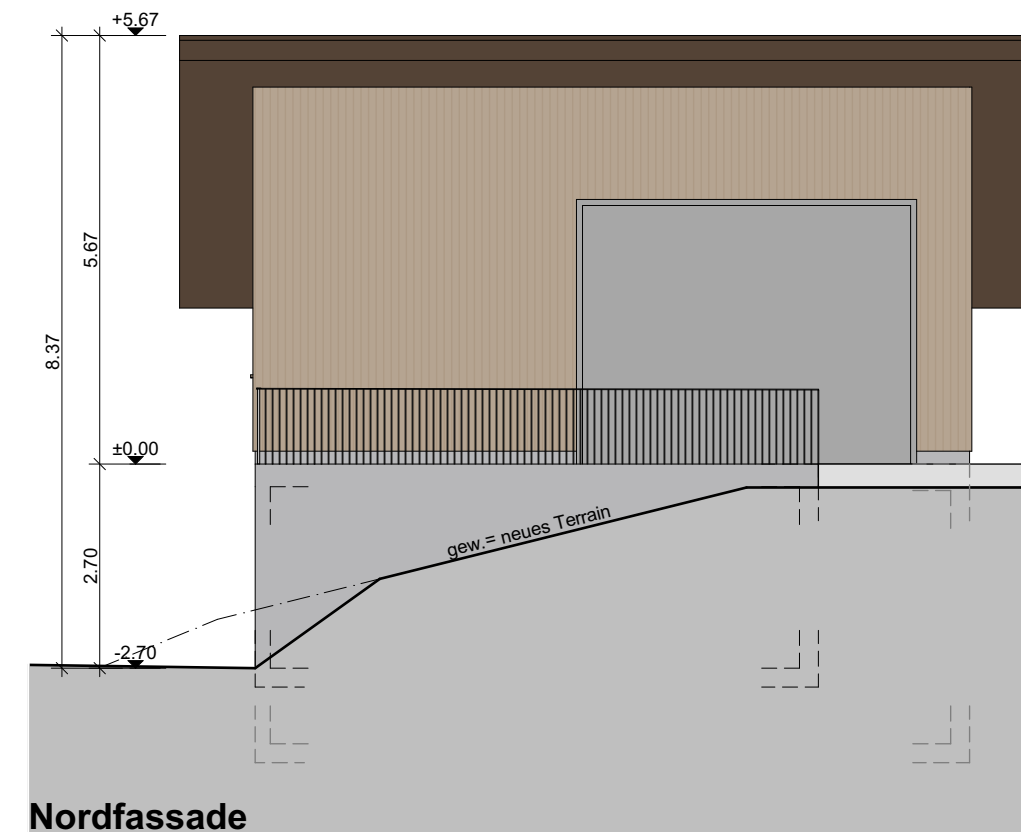

Nordfassade

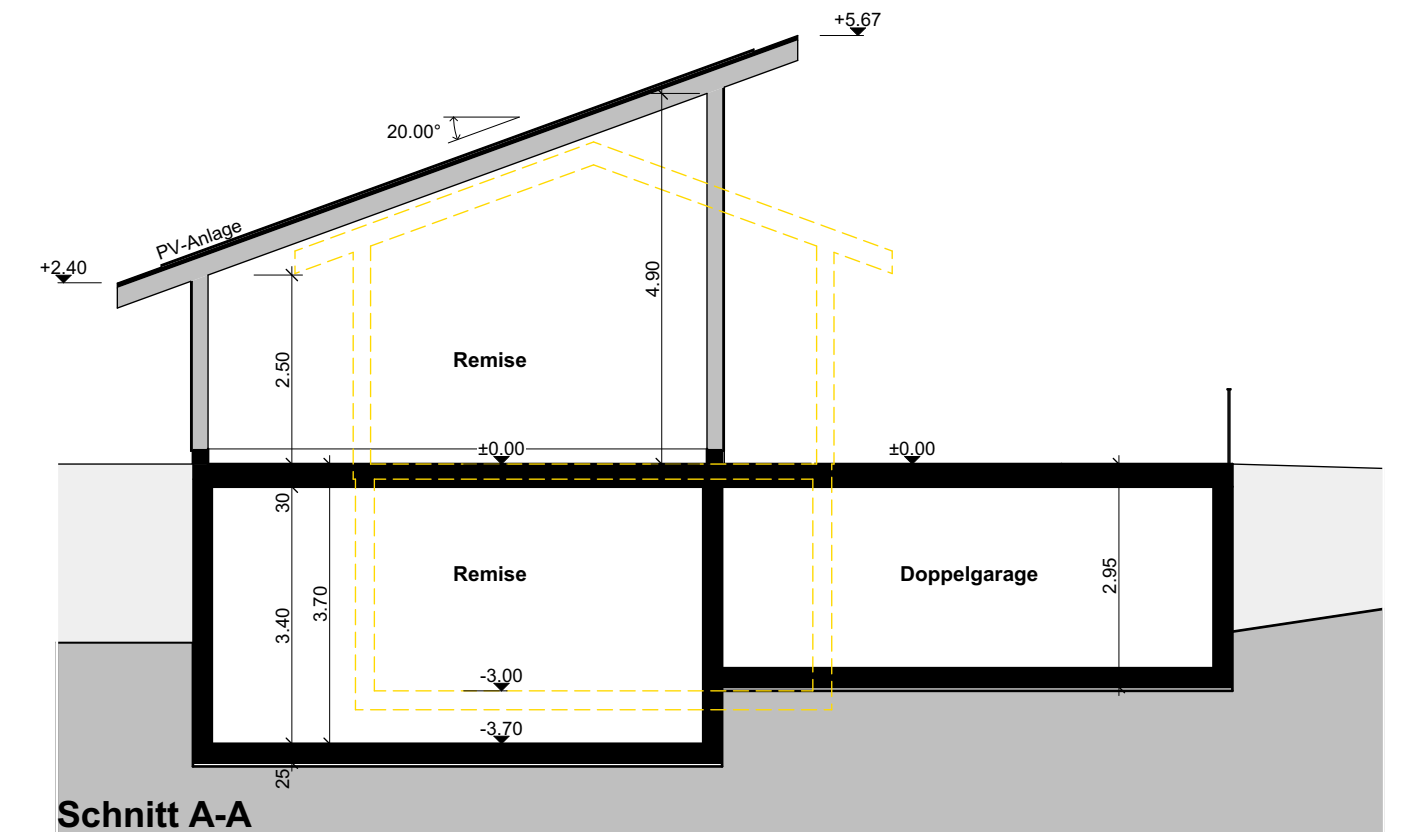

Schnitt A-A

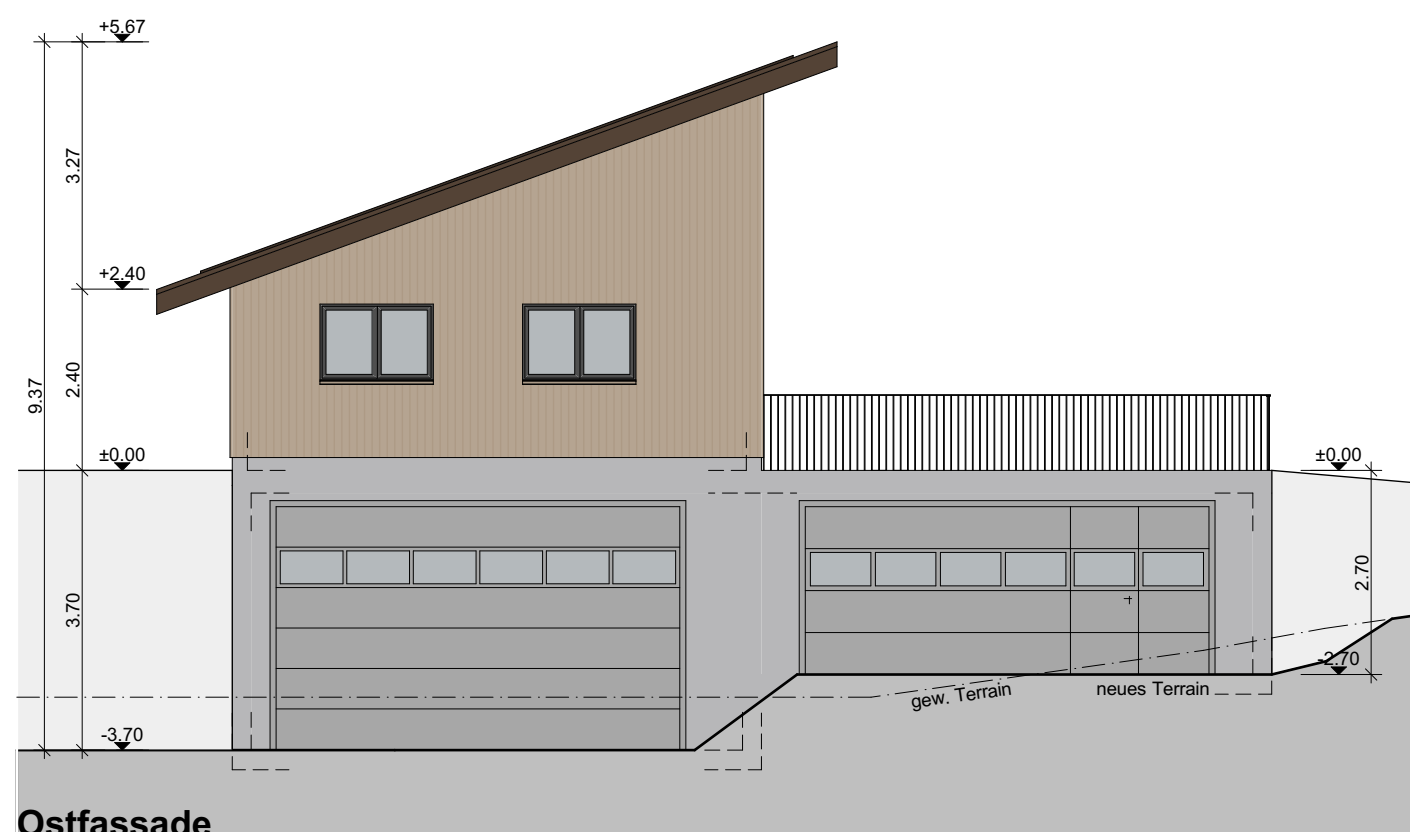

Ostfassade

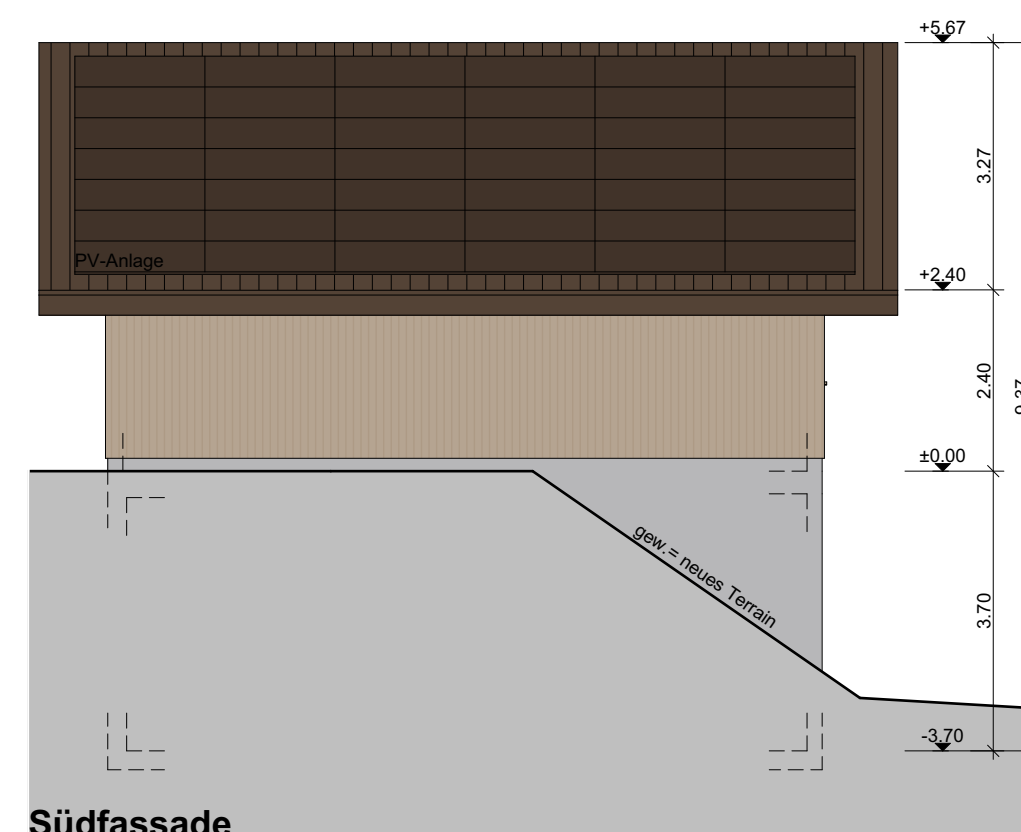

Südfassade

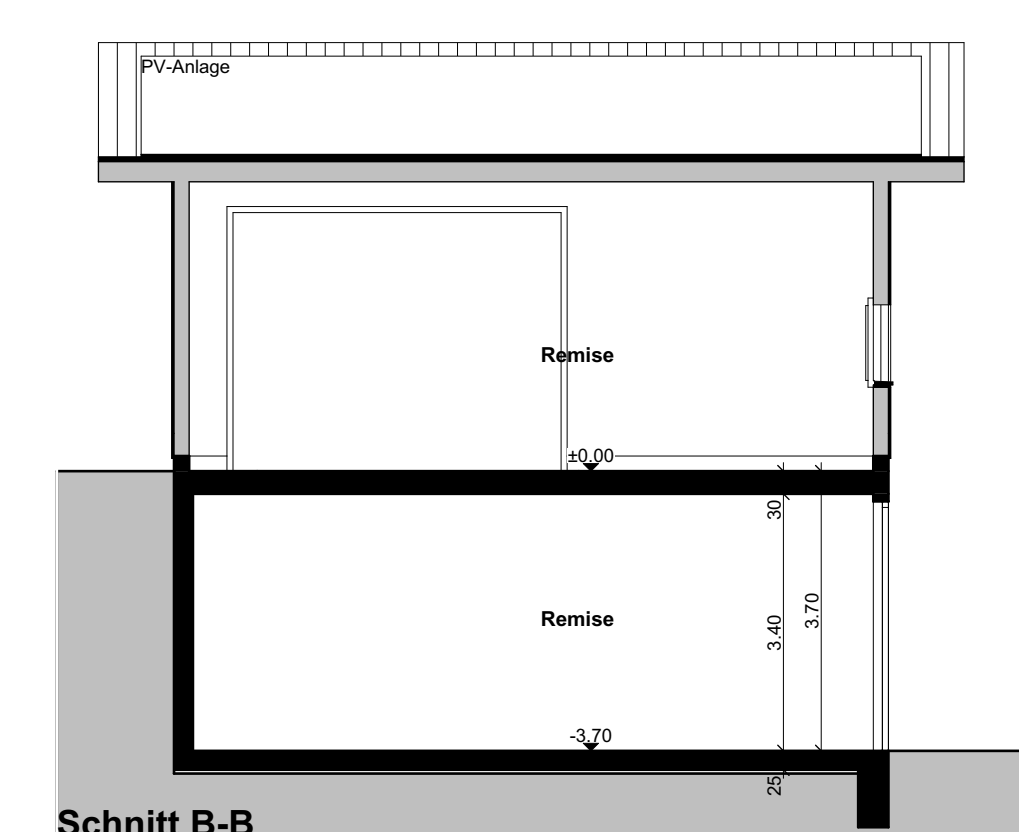

Schnitt B-B