

BAUEINGABE GRUNDRISSSE

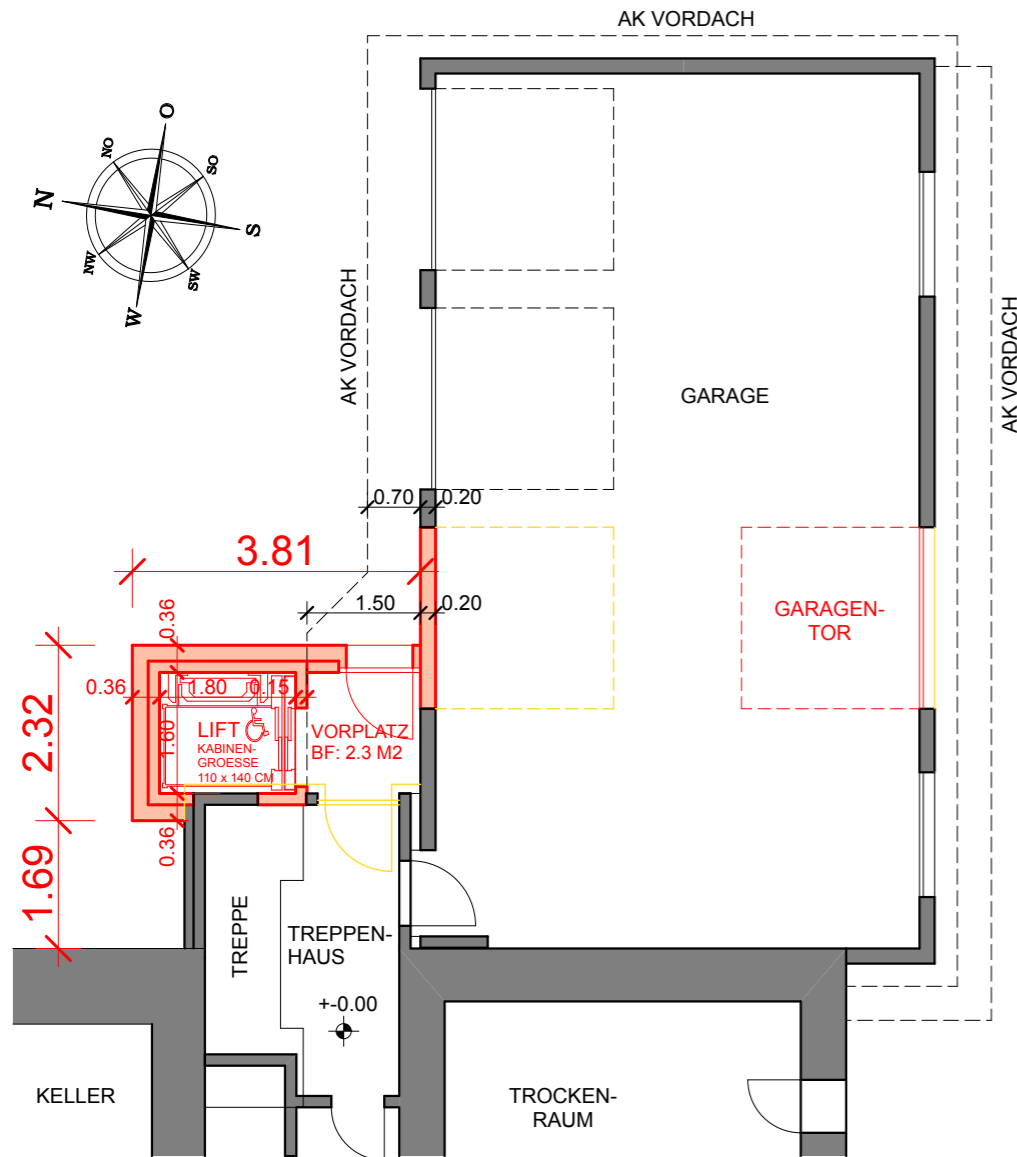

GRUNDRISS EG MST 1:100

FLUEHLI, DAT.: 16.03.2021

GRUNDEIGENTÜMER / BAUHERRSCHAFT:

KURT + BETHLI BUCHER-HOLENSTEIN
DORFSTRASSE 21, 6170 FLÜHLI

HUBERT + JACKELINE BUCHER-EMMENEGGER
DORFSTRASSE 21, 6170 FLÜHLI

PLANUNG:

THALMANN ARCHITEKTUR & IMMOBILIEN AG,
DORFSTRASSE 12, 6173 FLUEHLI

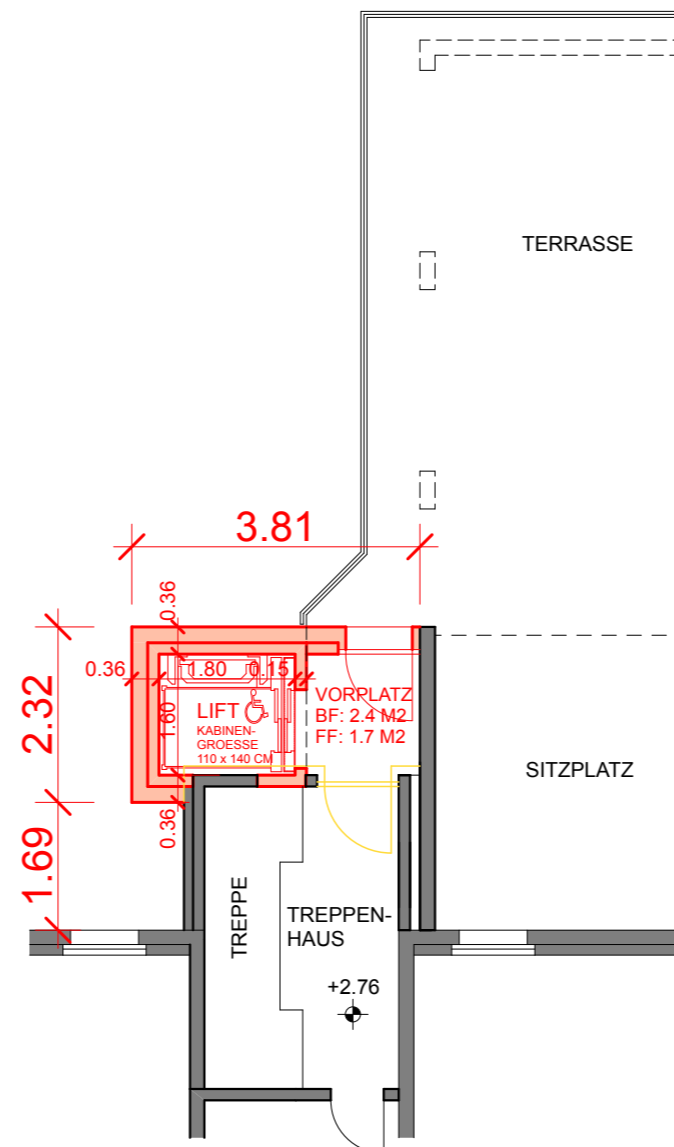

GRUNDRISS 1.OG MST 1:100

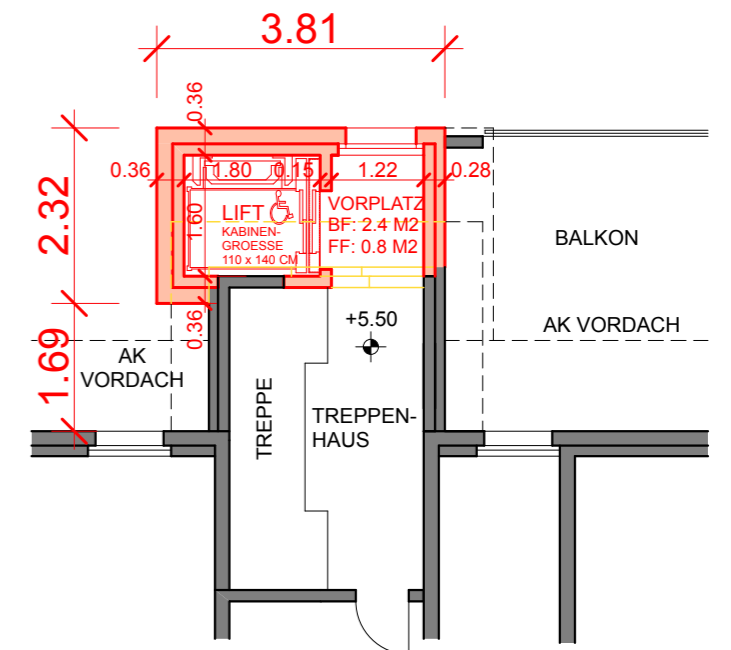

GRUNDRISS 2.OG MST 1:100

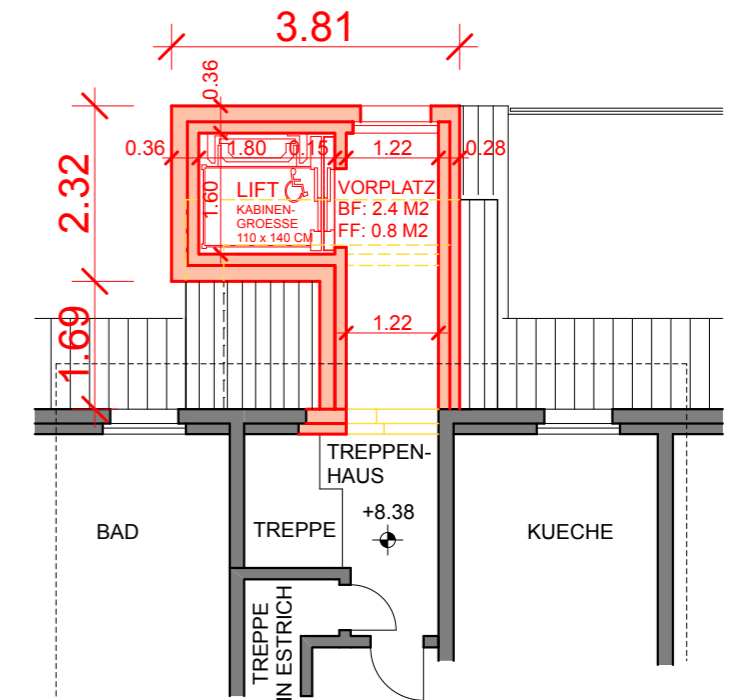

GRUNDRISS DG MST 1:100

LEGENDE

- BESTEHEND
- ABBRUCH
- NEU